

PROTECTING THE LINES OF SPONSORSHIP

Protecting the lines of sponsorship is key to maintaining the integrity of the Herbalife Nutrition Sales and Marketing Plan.

Individuals may have and participate in only one* Herbalife Nutrition Membership under one sponsor.

This also applies to their Spouse or Life Partner.

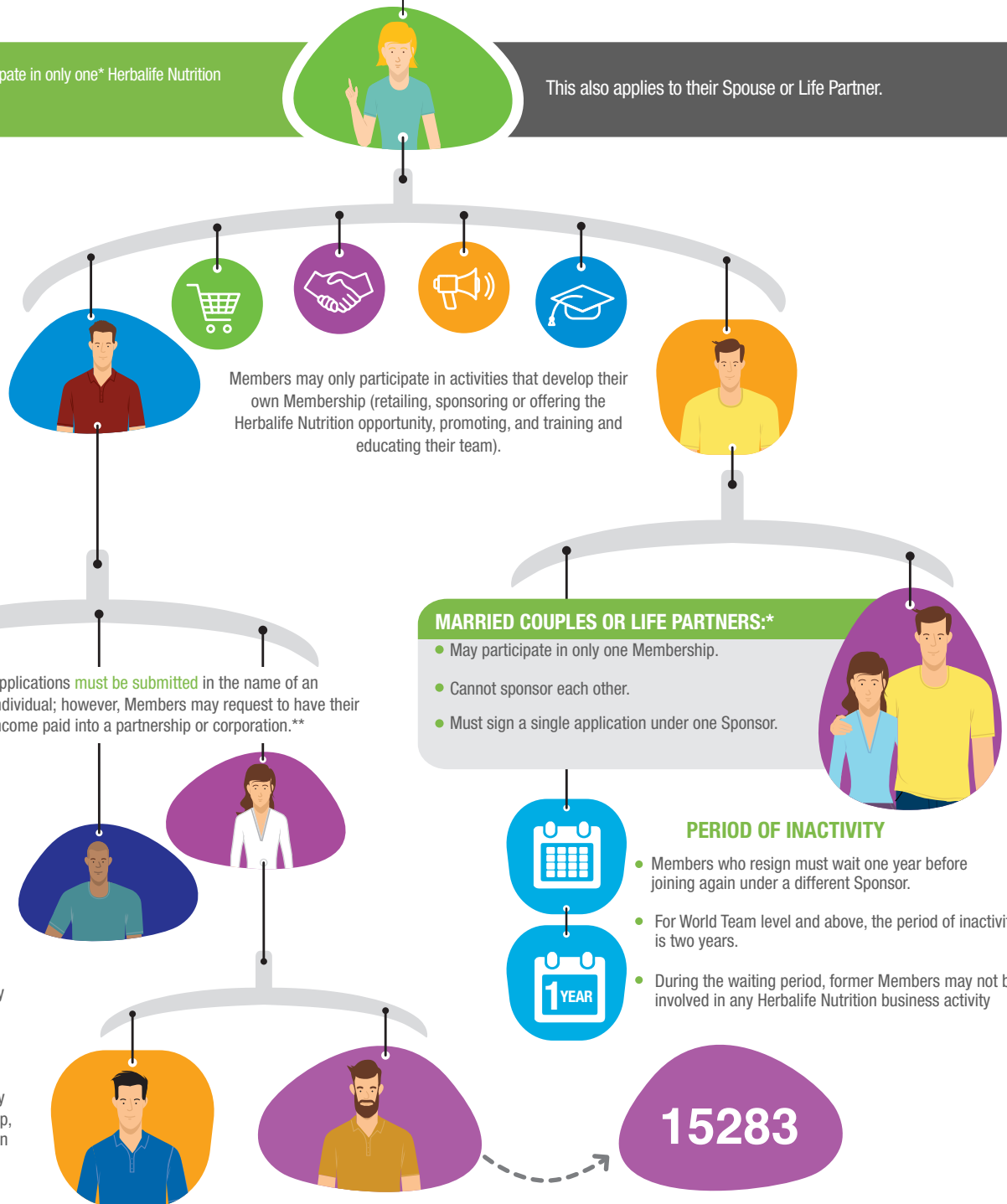

Former Members applying for a new Membership must provide their **former ID number** to Herbalife Nutrition.

If they did not wait the "period of inactivity," their application may be denied and may result in other repercussions.

*There may be some exceptions to the one Membership Rule.

**The Membership will remain in the name of the individual, and the earnings of the Membership will be reported in the name and tax identification number of the individual Member.

YOU MAKE THE DIFFERENCE!

Visit ie.MyHerbalife.com to view the Herbalife Nutrition Rules of Conduct.

